

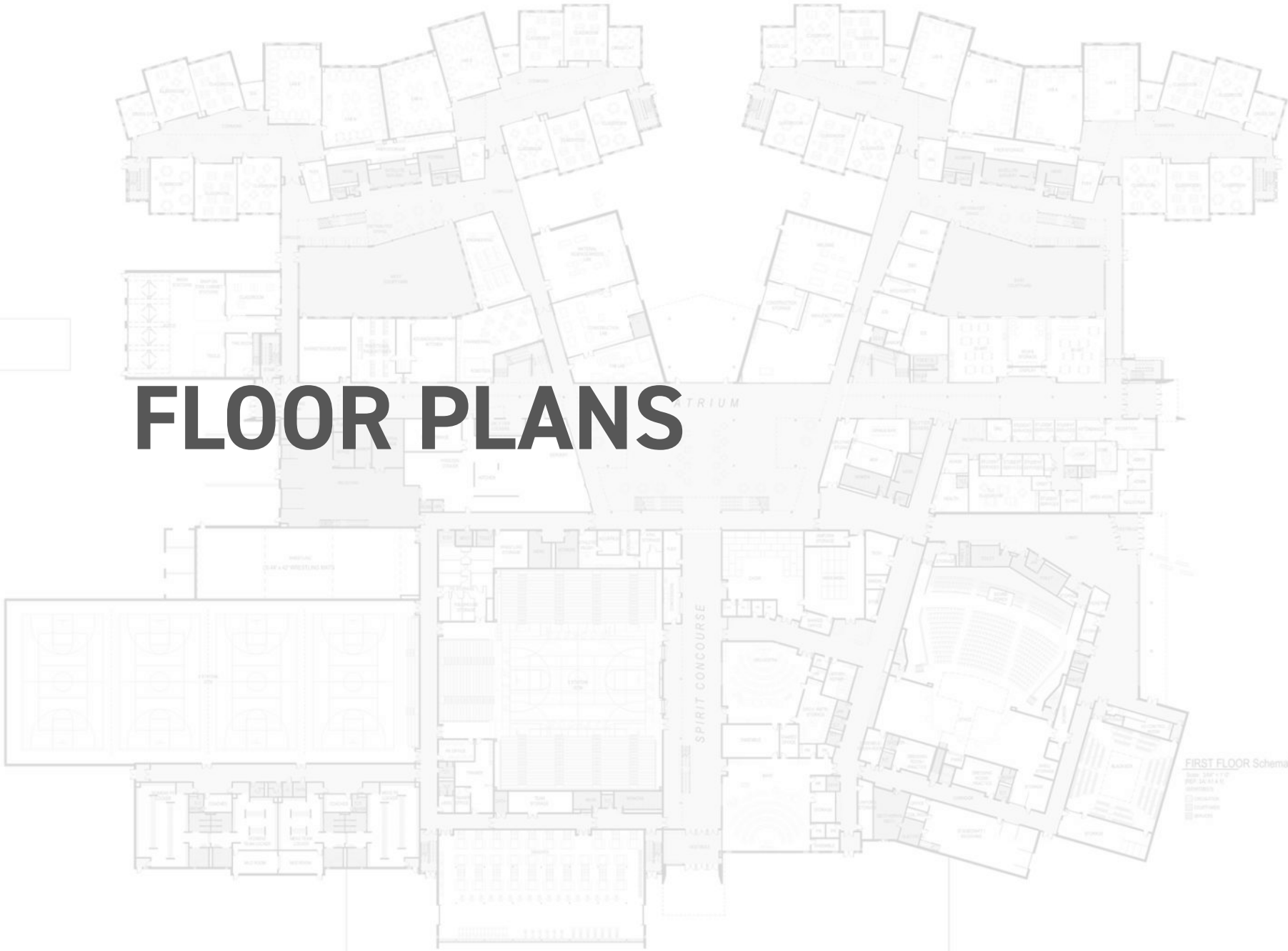

NJSD Board Presentation February 16, 2021



# FLOOR PLANS



FIRST FLOOR Schematic Plan  
Scale: 1/8" = 1'-0"  
Date: 10/1/11  
Author: [illegible]  
[illegible]

# FIRST FLOOR PLAN

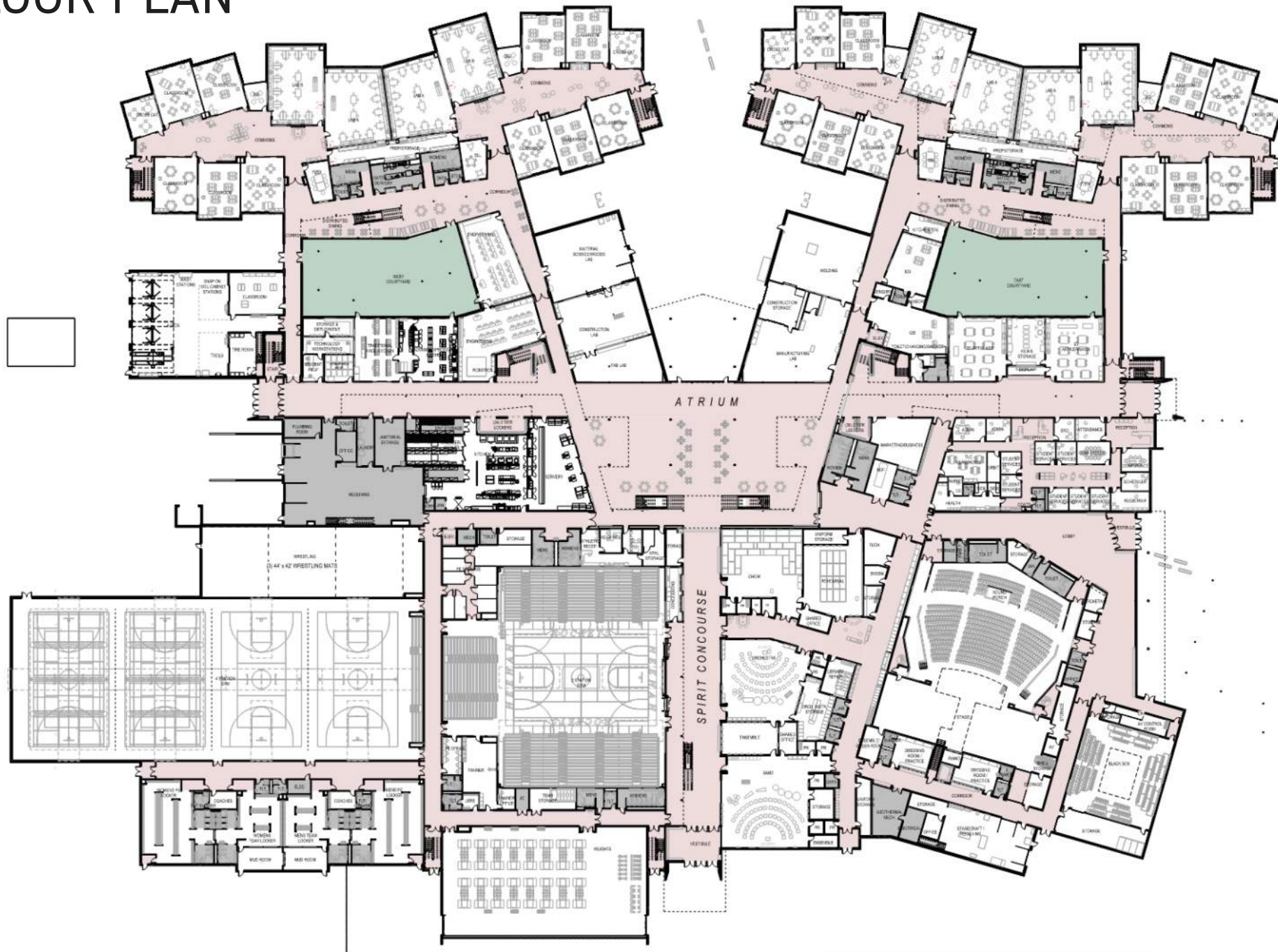



# SECOND FLOOR PLAN



An architectural rendering of a modern high school building, Neenah High School. The building features a prominent glass entrance with a large overhang. The text "NEENAH HIGH SCHOOL" is visible above the entrance. The foreground shows a paved walkway, landscaping with rocks and plants, and a few people walking. The sky is cloudy with birds flying. A solid red vertical bar is on the left side of the image.

# EXTERIOR DESIGN



**FOLD**



**TEAR/CUT**



**STACK**



**CRINKLE**



**FOLD**



**TEAR/CUT**

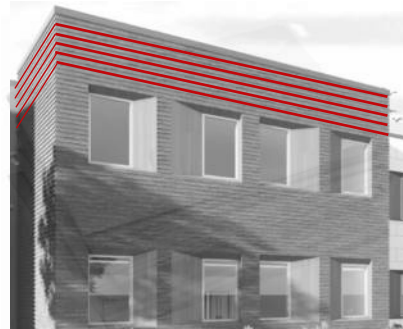

**STACK**



**CRINKLE**



# EXTERIOR MATERIAL PALETTE

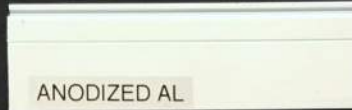

OPTION 1 EBONITE TUSCAN







NEENAH HIGH SCHOOL

















# INTERIOR DESIGN

The image features a 3D architectural model of a building with a complex, wavy roof structure. The model is rendered in a light gray color and is positioned on a dark gray surface. To the right of the model, a white ruler is visible, showing measurements in inches and centimeters. A solid red vertical bar is located on the left side of the image. The background is a light gray, textured surface that resembles crumpled paper or a similar material.





**FOLD**



**TEAR/CUT**



**STACK**



**CRINKLE**



**FOLD**



**TEAR/CUT**

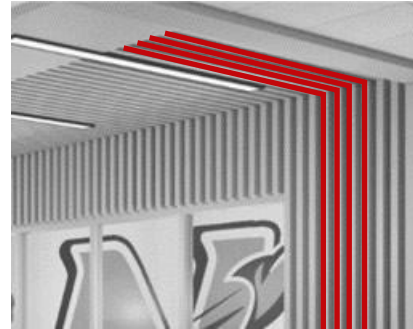

**STACK**

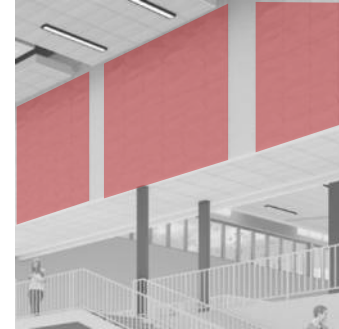

**CRINKLE**

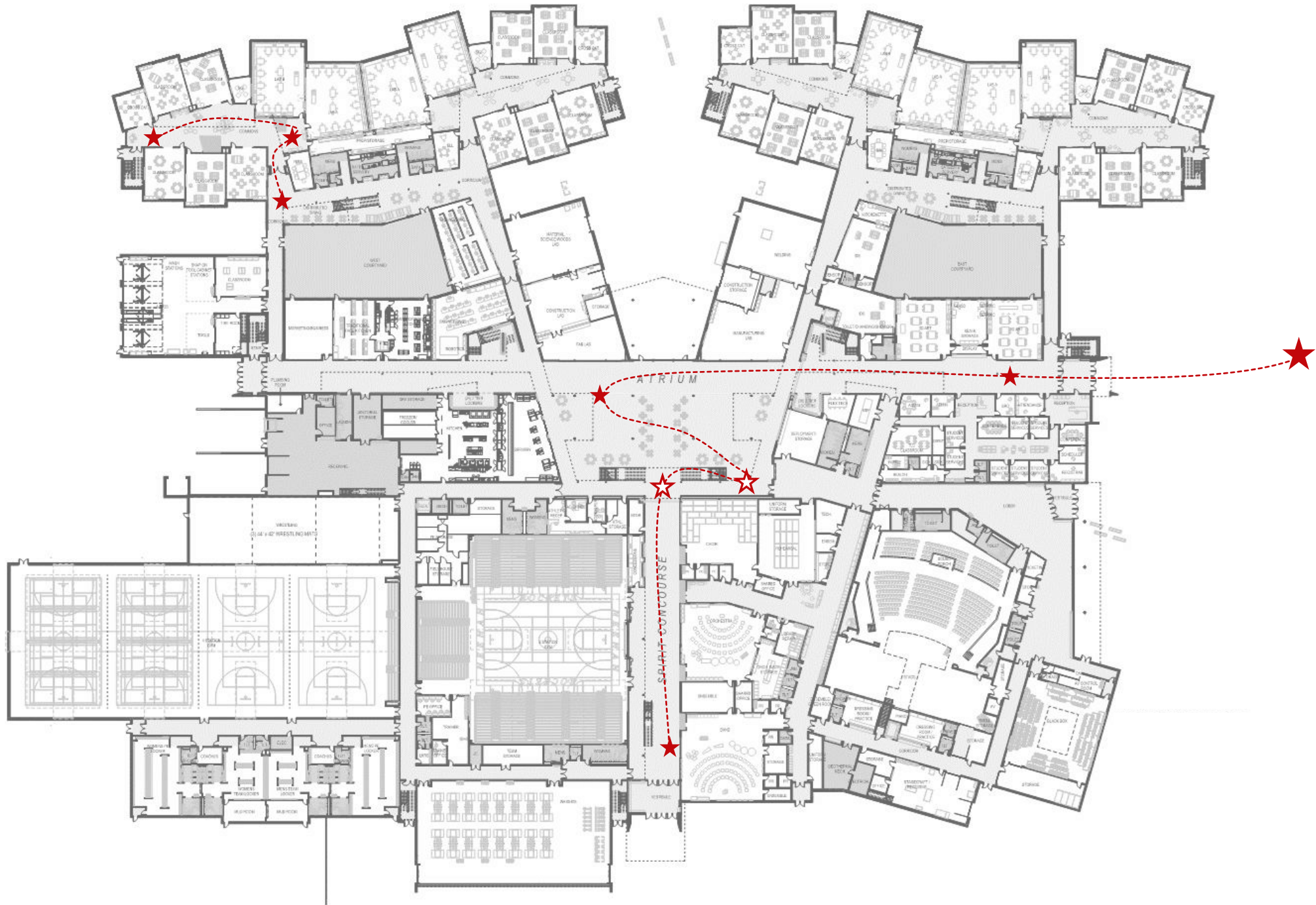

















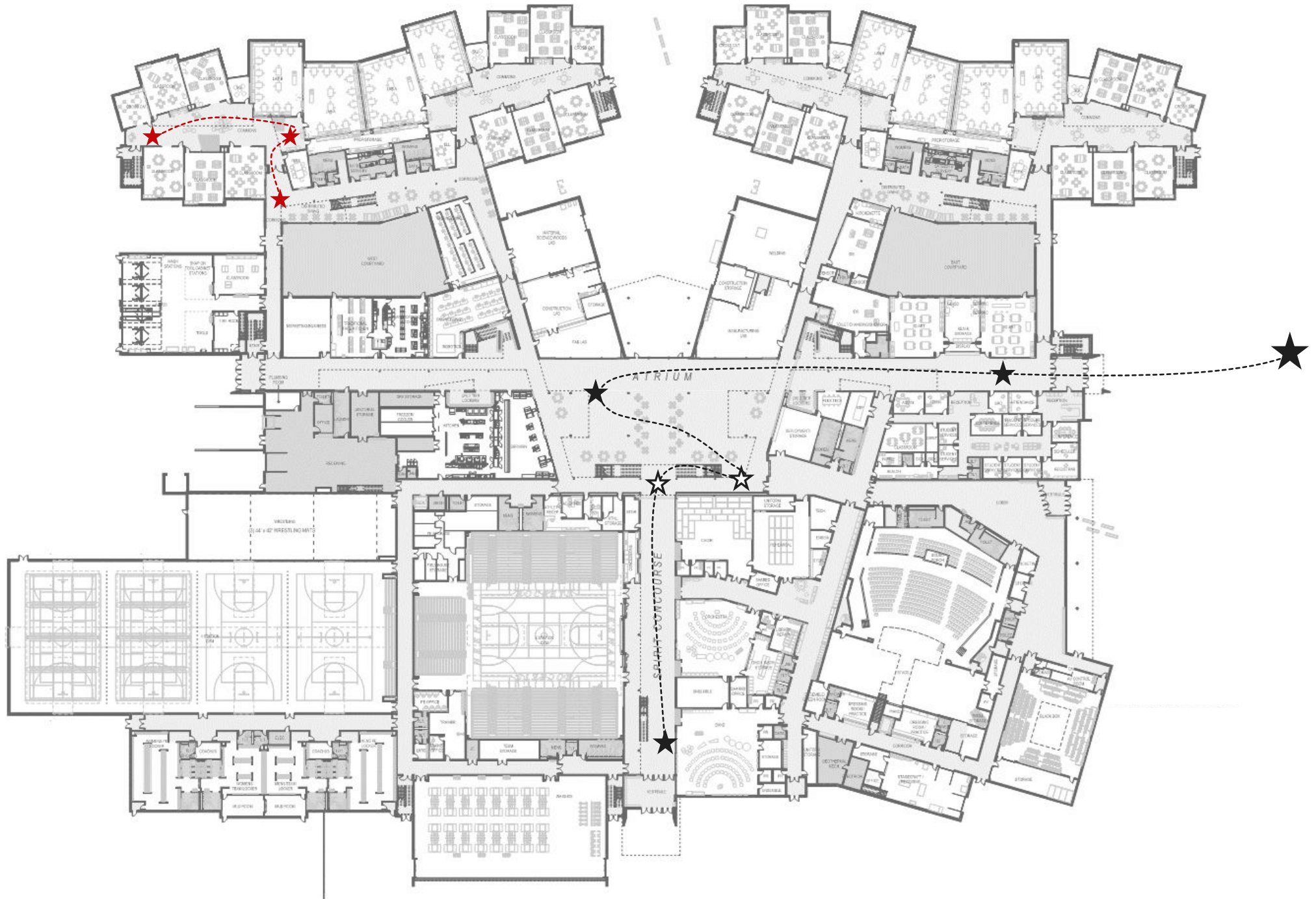

















PT1

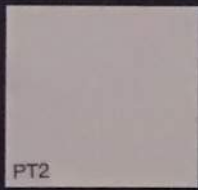

PT2



PT3



PT4

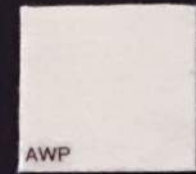

AWP

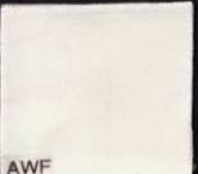

AWF



PLAM1

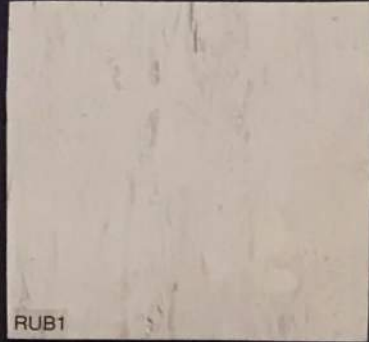

RUB1

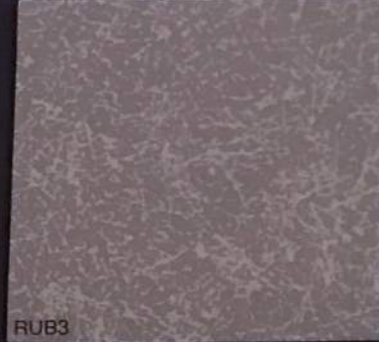

RUB3

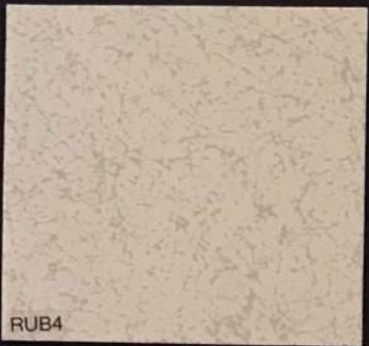

RUB4

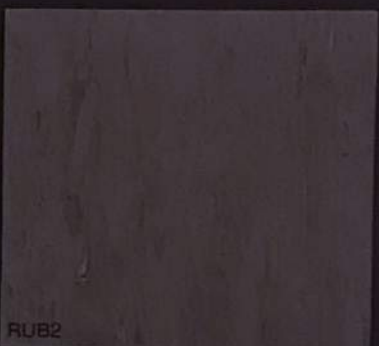

RUB2







davenport milwaukee sheboygan  
brayarch.com

**thank you.**





davenport milwaukee sheboygan  
brayarch.com

**thank you.**





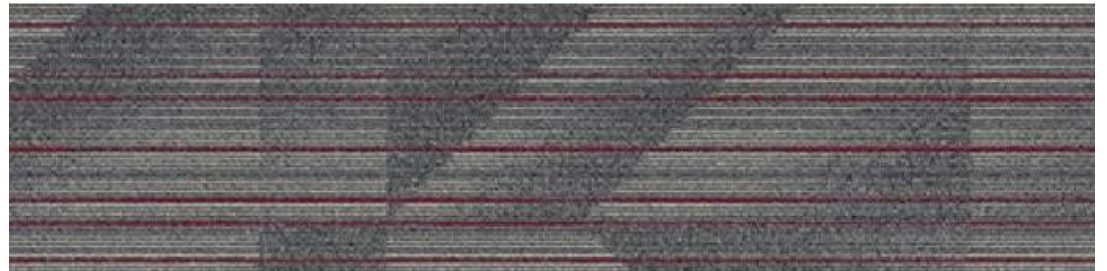
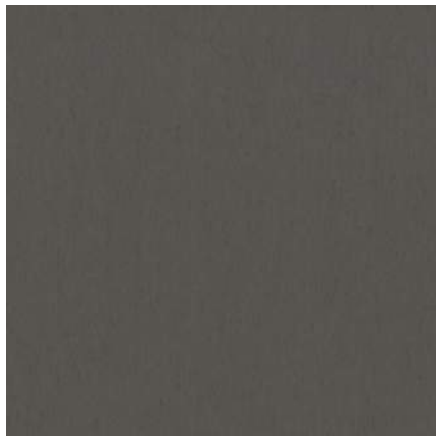
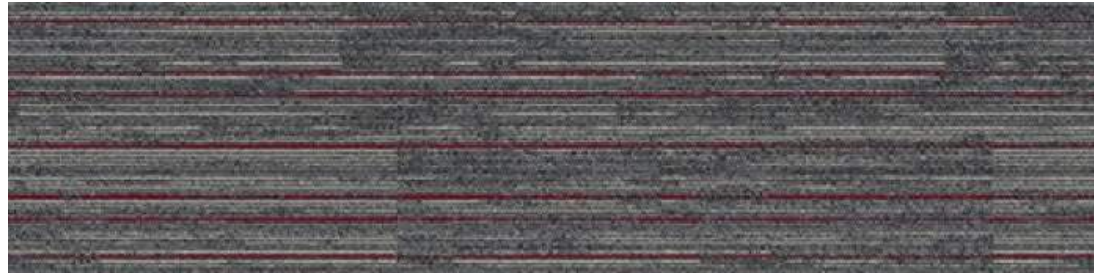
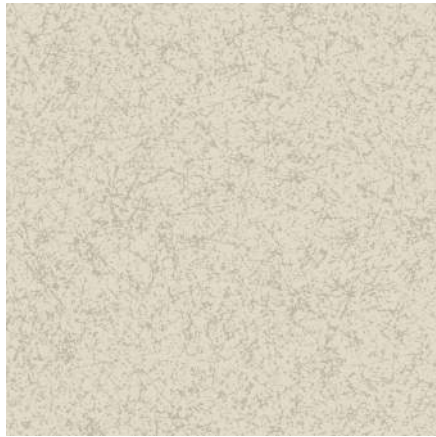
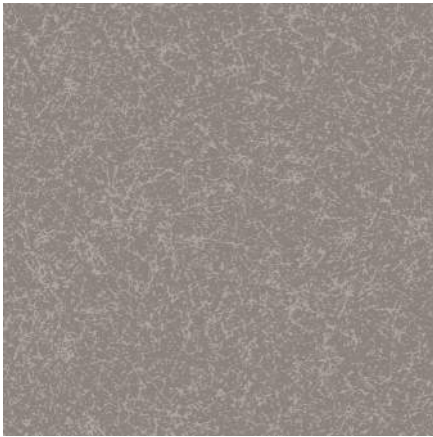
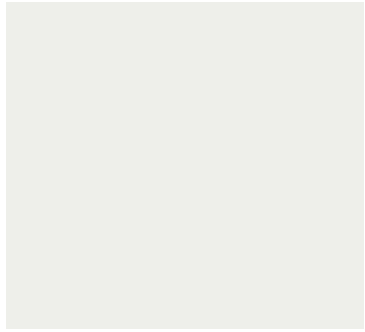

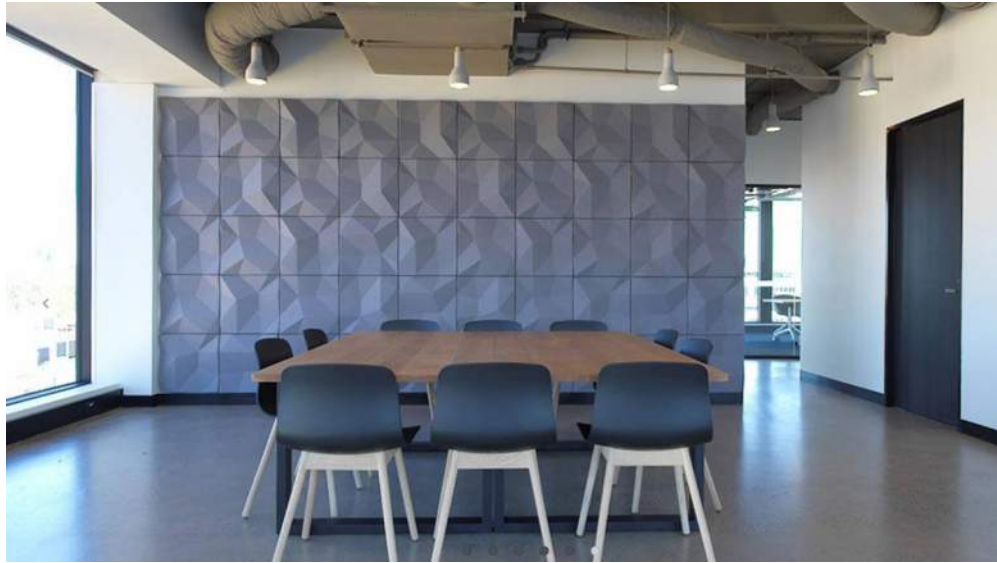
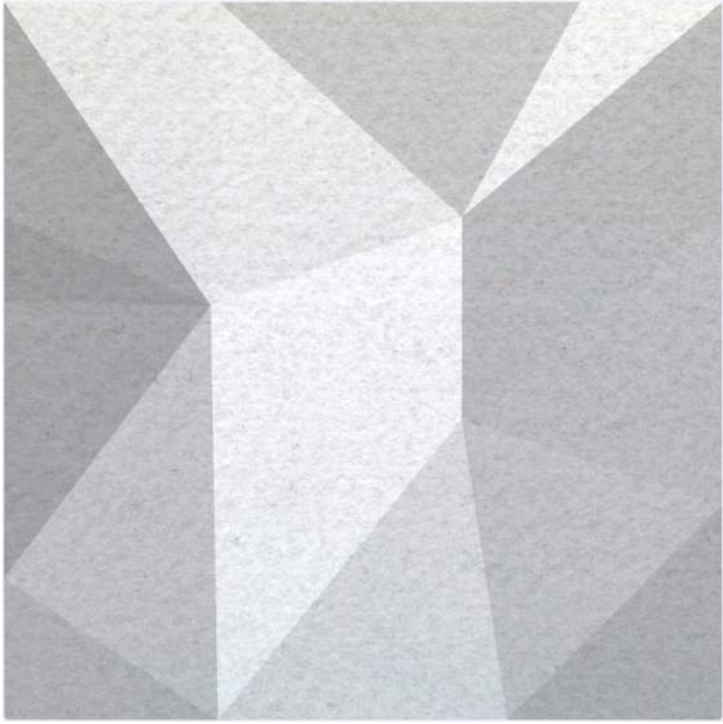





OCHRE



Craze

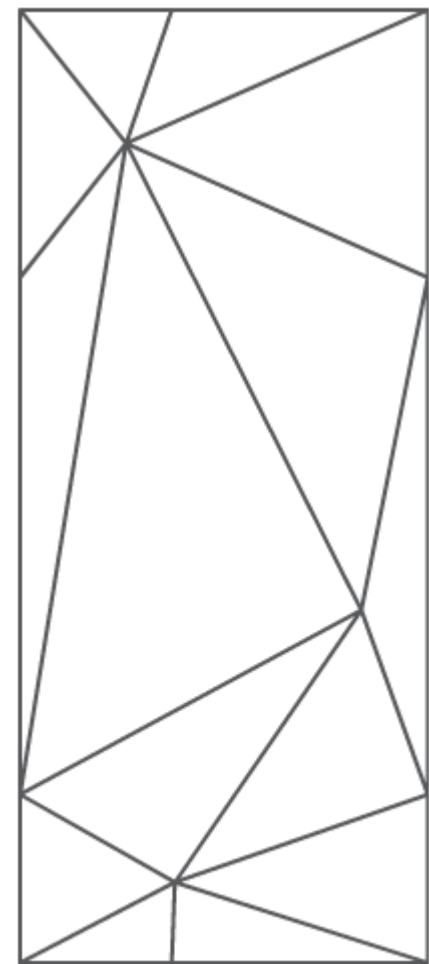

Zintra Etch Tetris in Ecrú

**RUBBER FLOOR PATTERNS:  
EAST ATRIUM / CAFETERIA CONNECTION**

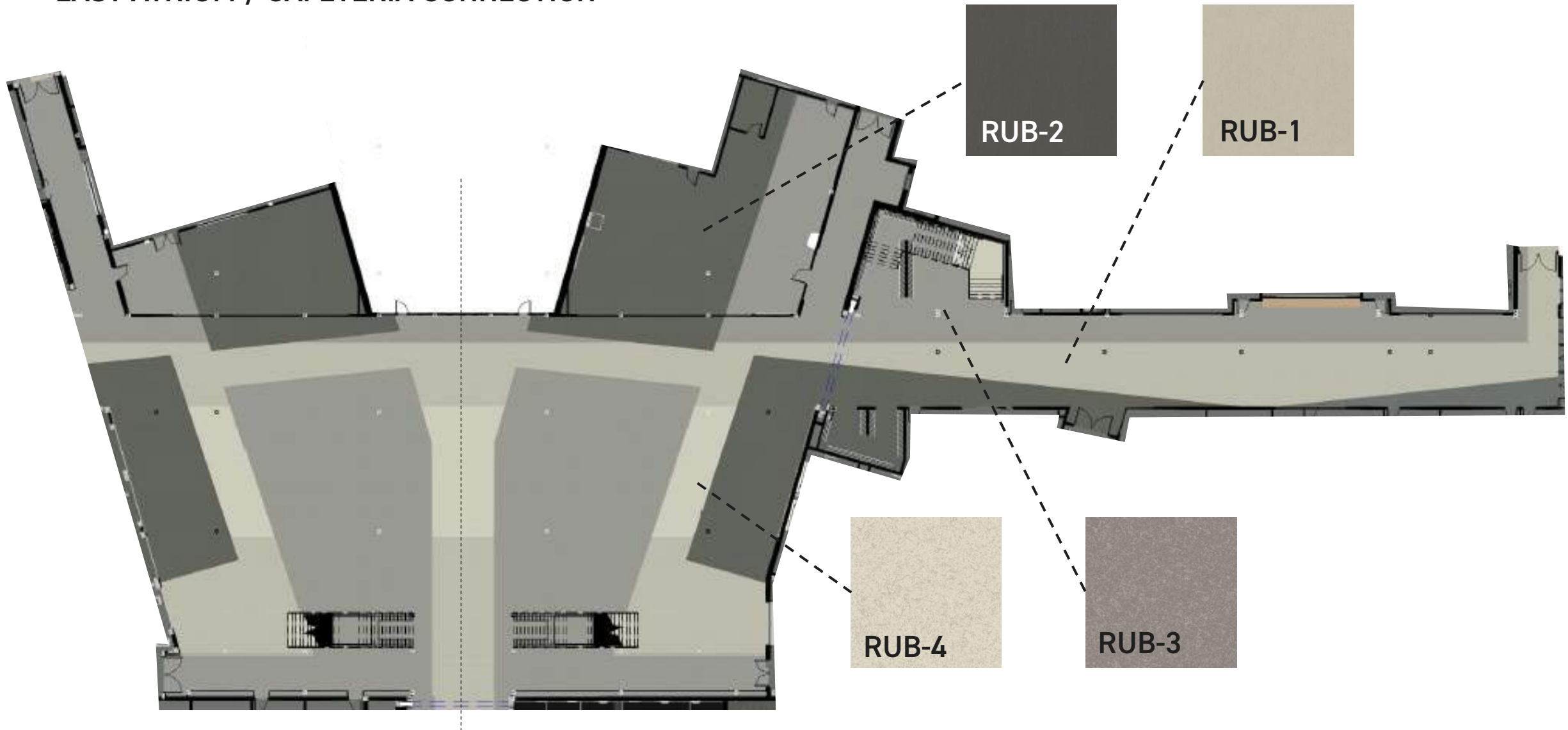



RUBBER FLOOR  
PATTERNS:  
CAFETERIA /  
SPIRIT  
CONCOURSE  
CONNECTION

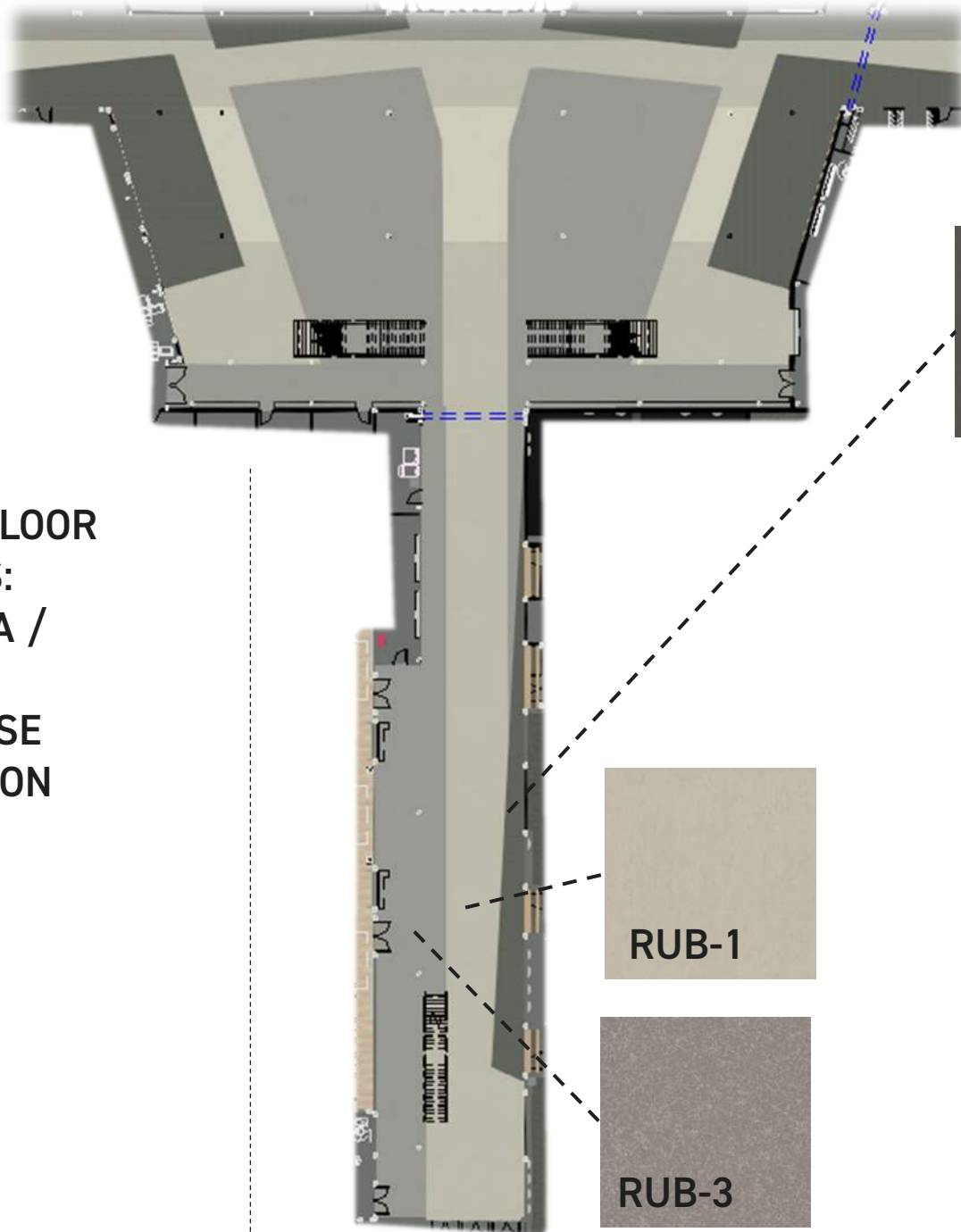

RUB-2

RUB-1

RUB-3

ENLARGED  
VIEW OF SPIRIT  
CONCOURSE

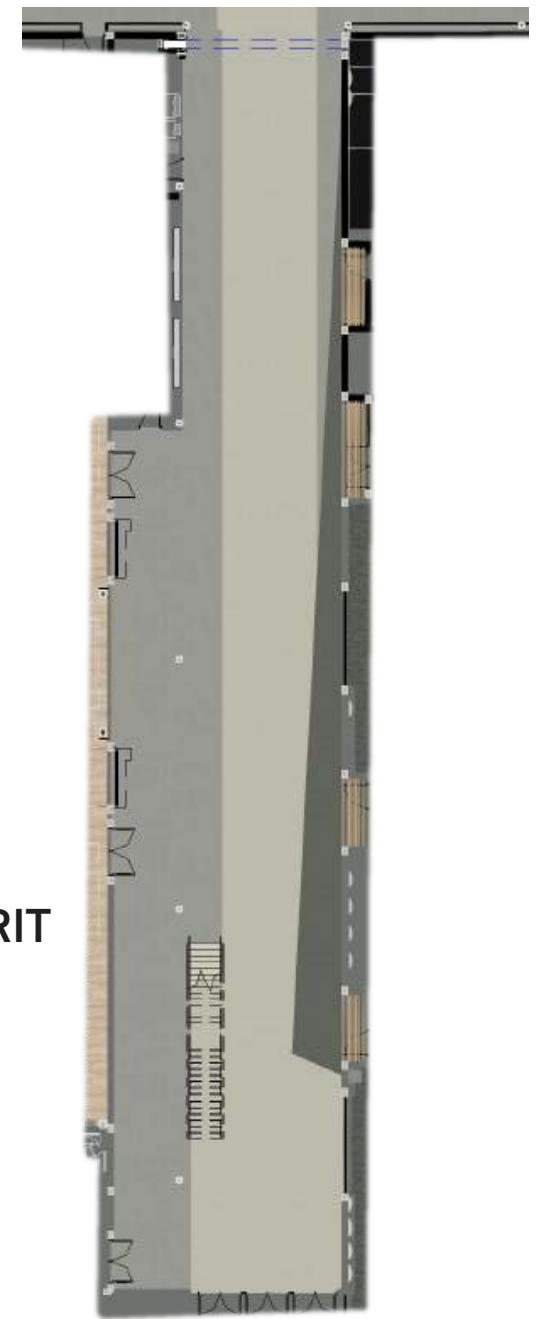

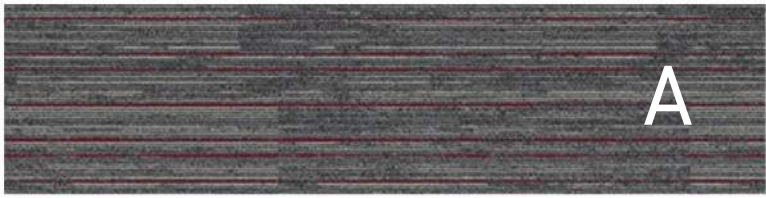

A

CUSTOM RISE  
F853880  
Size: 12" x 48"  
Installation: STAGGER

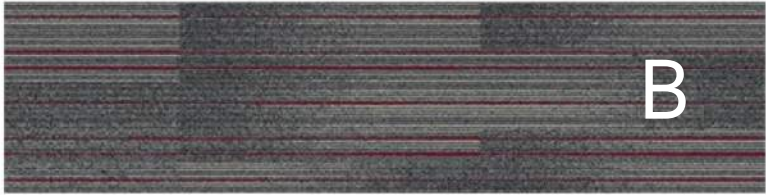

B

CUSTOM RUN  
F853882  
Size: 12" x 48"  
Installation: STAGGER

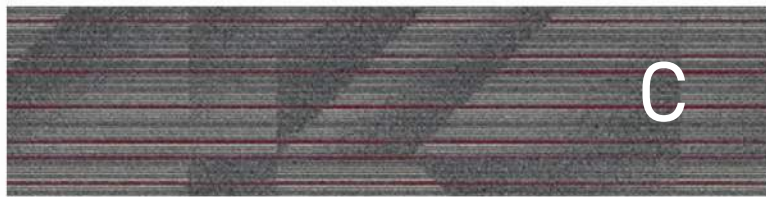

C

CUSTOM SLOPE  
F853878  
Size: 12" x 48"  
Installation: STAGGER

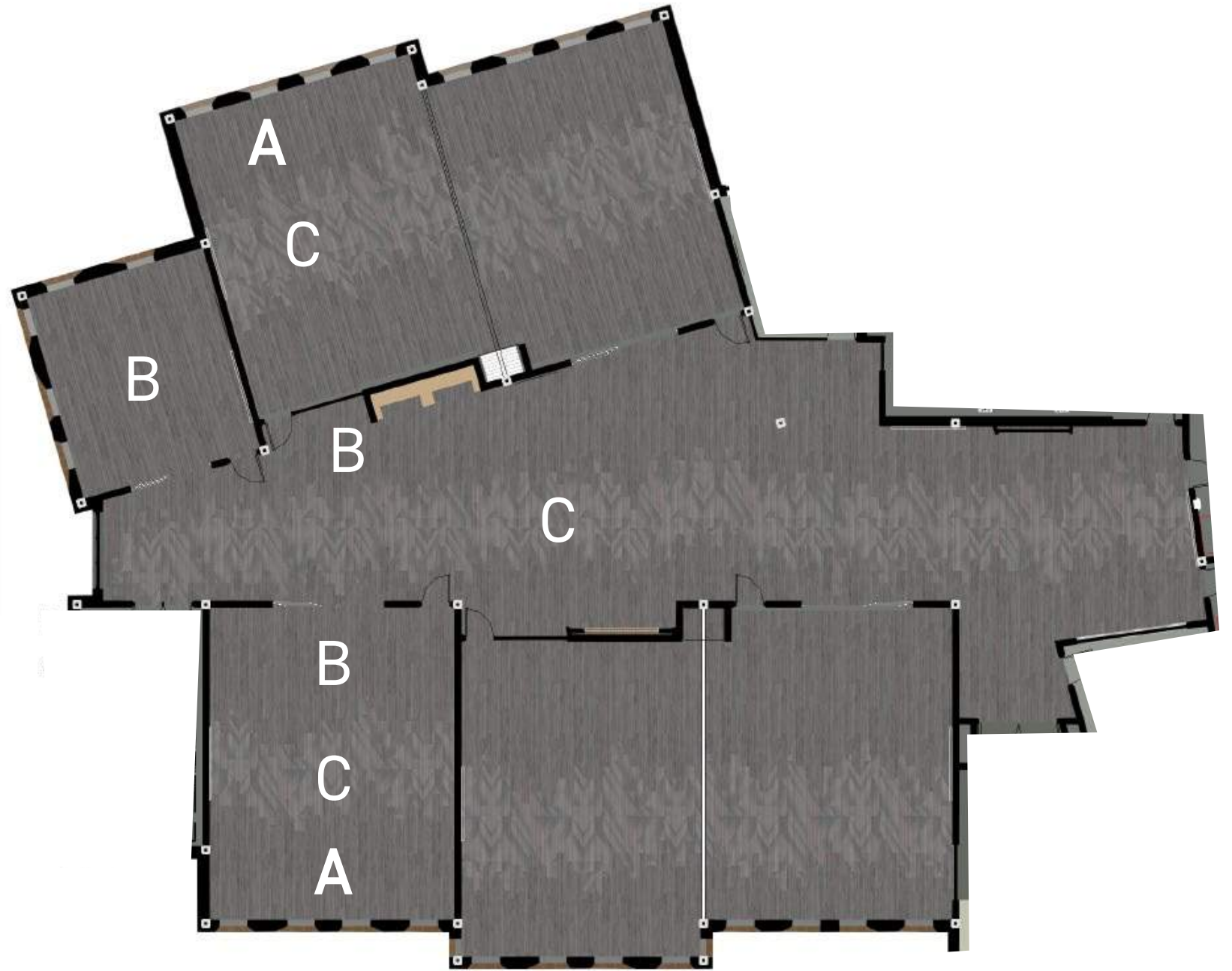





CUSTOM RISE  
F853880  
Size: 12" x 48"  
Installation: STAGGER

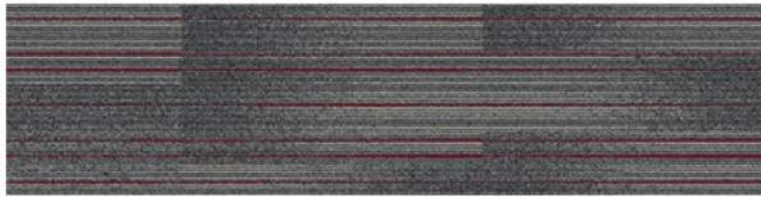

CUSTOM RUN  
F853882  
Size: 12" x 48"  
Installation: STAGGER

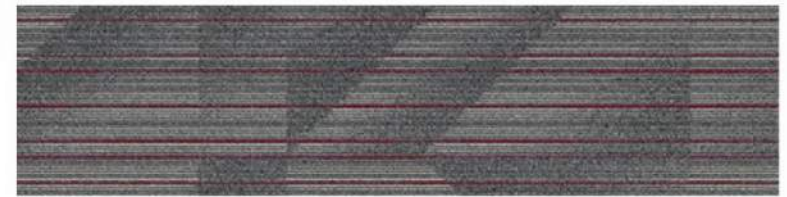

CUSTOM SLOPE  
F853878  
Size: 12" x 48"  
Installation: STAGGER

